

NATURAL SCIENCES



INSECT SAFARI

Don Ehlen
Sun. 3/24, 1-2^{PM}
\$20
Ages 8 & up
Level: Beginning

BUTTERFLY PINNING WORKSHOP

Don Ehlen
Sun. 3/24, 3:30-5:30^{PM}
\$60
Ages 10 & up
Level: Beginning

SOAP STONE CARVING



STONE CARVING FOR ALL AGES

Cyra Hobson
Sun. 3/10, 1-2:30^{PM}
\$25+\$10 kit fee
Ages 8 & up
Level: Beginning



STONE CARVING FOR KIDS

Cyra Hobson
Sun. 5/19, 1-2:30^{PM}
\$25+\$10 kit fee
Ages 8-12
Level: Beginning

LECTURES & EVENTS



ASTROLOGY ROCKS!

Dr. Jenn Zahrat
Thurs, 3/7, 6-8^{PM}
\$25
Ages 16 & up
All levels



EDIBLE SPRING MUSHROOMS OF THE PNW

Daniel Winkler
Call us for details!
Ages 13 & up
All levels

CLASS POLICIES:

REFUND POLICY: Students who withdraw 8 days (or more) prior to the start date of the first class receive a full refund. Students who withdraw 7 days (or less) prior to the start date of the first class DO NOT receive a refund of any kind. Please follow age recommendations.

CANCELLATIONS: All classes not meeting their minimum requirement five days prior to class start date may be cancelled. In the event of class cancellation by NW Rockhounds, you will be notified by e-mail or by phone and receive a full refund of tuition and fees.

MISSED CLASSES: There are no discounts or refunds for missed classes or late registrations.

FEES: Kit & supply fees are due to the instructor on class day unless otherwise noted.

SIGN UP ONLINE

View full class descriptions, class materials, and purchase tickets to all these classes at: eventbrite.com/d/wa--seattle/nw-rockhounds/

Please purchase your ticket in advance. Class will be cancelled five days before if minimum number isn't reached. If you have mobility issues please let us know and we will do our best to accommodate you.

CLASSES MAKE GREAT GIFTS!

We have gift certificates available in store if you can't decide.

STORE INFO:

ROOM RENTALS: Is your group looking for a nice space to hold a meeting? Our lecture room has seating for 20 people with a projector and screen available.

WOULD YOU LIKE TO TEACH WITH US?

We are always looking for new and interesting class proposals! If you have a class that seems like it would be a great fit email the Class Coordinator Shannon at nwrockhounds@gmail.com.

UPCOMING PROPOSAL DEADLINES:

June-Sept 2019 classes - Deadline May 10, 2019

FOLLOW US ON FACEBOOK

SHOP PAGE: [Facebook.com/nwrockhoundsshop/](https://www.facebook.com/nwrockhoundsshop/)

GROUP PAGE: [Facebook.com/groups/NWRockhounds/](https://www.facebook.com/groups/NWRockhounds/)



NW Rockhounds is Powered by Shunpike
Donate to our Education Center:
www.poweredbyshunpike.org/c/PBS/a/98125



FEBRUARY-MAY CLASS SCHEDULE

Lapidary, Jewelry, Silversmithing & More taught in our Non-Profit Education Center

Classes for all ages, all levels

2720 NE 115TH #A, SEATTLE, WA 98125
206.364.1440 • NWRockhounds.com

JEWELRY CLAY



INTRODUCTION TO METAL CLAY

Michelle Loon
Sun. 3/17, 10:30-5^{PM}
\$90 + \$45 kit fee
Ages 14 & up
Level: Beginning



BEGINNING BRONZE METAL CLAY

Suz O'Dell
Sat. 4/27, 11-4:30^{PM}
\$90 + \$20 kit fee
Ages 16 & up
Level: Beginning



CRYSTAL CLAY RINGS & PENDANTS

Samantha Slater
Sat. 4/13, 3-6^{PM}
\$50+\$10 supply fee
Ages 18 & up
Level: Beginning

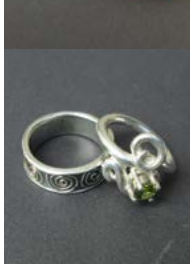

METAL CLAY RINGS

Michelle Loon
Sun. 4/28, 10:30-5:30^{PM}
\$90+\$65 kit fee
Ages 14 & up
Level: Beginning

BASKETRY



INTRO TO PINE NEEDLE BASKETS

Michele Morton
Sat. 3/9 11-5^{PM}
Sat. 5/4 11-5^{PM}
\$80+\$25 kit fee
Ages 13 & up
Level: Beginning

WIRE WRAPPING



BEGINNING WIRE WRAP

Erin Stroh
Wed. 2/20, 6-9^{PM}
Sat. 3/16, 11-2^{PM}
Sat. 5/25, 11-2^{PM}
\$45 + \$15 kit fee
Ages 14 & up
Level: Beginning



TUMBLER GEMSTONE CAGING

Erin Stroh
Sat. 3/2, 11-2^{PM}
Sat. 5/25, 3-6^{PM}
\$35 + \$15 supply fee
Ages 16 & up
Level: Beginning

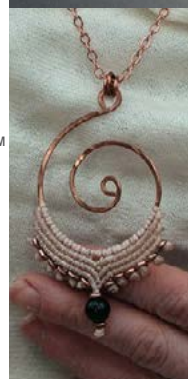

PACHAMAMA NECKLACE

Tasha Davy
Sun. 3/31, 1-4^{PM}
\$50+\$15 kit fee
Ages 18 & up
Level: Beginning



CHRYSALIS PENDANT

Erin Stroh
Sat. 4/6, 11-4^{PM}
\$75+supply fee
(\$8-\$20 depending on choices)
Ages 18 & up
Level: Intermediate
Must have taken Beg. Wire Wrap

RESIN & ETCHING



ECO FRIENDLY ETCHING

Samantha Slater
Sat. 3/23, 11-2^{PM}
\$50 + \$20 kit fee
Ages 13 & up
Level: Beginning



GOLD ENAMEL JEWELRY

Samantha Slater
Sat. 5/5, 11-2^{PM}
\$45 + \$20 kit fee
Ages 16 & up
Level: Beginning



GETTING REAL WITH RESIN

Samantha Slater
Sat. 5/5, 3-6^{PM}
\$50 + \$20 kit fee
Ages 13 & up
Level: Beginning

METALSMITHING



BEGINNING BEZELS

Julia Lowther
6 Consecutive Fridays
2/22-3/36
6-9^{PM}
\$250 + \$40 kit fee
Ages 18 & up
Level: Beginning



CUT & PRONG SET A CABOCHON

Lanny Kittleson & Samantha Slater
Sat. 3/23, 11-2^{PM} & 3-6^{PM}
Ages 18 & up
\$120 + \$25 kit Fee
Ages 18 & up
Level: Beginning

METALSMITHING, CONTINUED

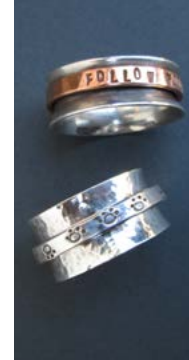

EXPRESSIVE SPINNER RING

Julia Lowther
Sun. 4/7, 11-5^{PM}
\$90+\$35 Kit fee
Ages 16 & up
Level: Beginning



EASY INLAY PENDANT

June Cream
Sat. 4/20, 11-5:30^{PM}
& Sun. 4/21, 1-4^{PM}
\$160+\$10 supply fee
Ages 16 & up
Level: Beginning



INTRO TO JEWELER'S SAW

Samantha Slater
Sat. 4/13, 11-2^{PM}
\$45 + \$15 kit fee
Ages 18 & up
Level: beginning



FANCY BEZEL RING

Julia Lowther
2 Consecutive Saturdays
5/11 & 5/18, 11-6^{PM}
\$180 + \$25 kit fee
Ages 18 & up
Level: Intermediate

LAPIDARY

THE CUTTING AND POLISHING OF PRECIOUS STONES

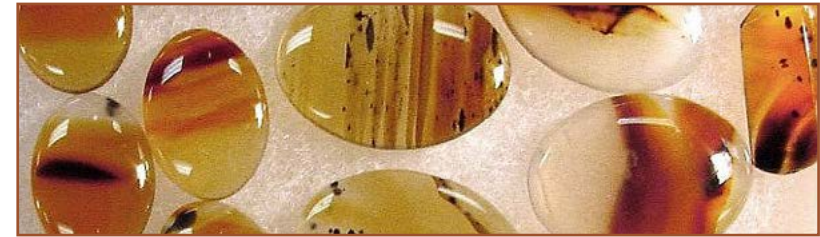

BEGINNING LAPIDARY-CABOCHON CUTTING

Lanny Kittleson
\$45, Ages 18 & up, Level: Beginner
Tues. 2/5, 6-9^{PM}
Sat. 2/16, 11-2^{PM}
Tues. 3/5, 6-9^{PM}
Sat. 3/16, 11-2^{PM}
Tues. 4/23, 6-9^{PM}
Sat. 5/4, 11-2^{PM}
Tues. 5/14, 6-9^{PM}
Tues. 5/28, 6-9^{PM}

ADVANCED LAPIDARY-CABOCHON CUTTING

Must have taken Beginning Lapidary twice.
Lanny Kittleson
\$45, Ages 18 & up, Level: Intermediate
Tues. 2/19, 6-9^{PM}
Tues. 3/19, 6-9^{PM}
Tues. 4/9, 6-9^{PM}
Tues. 5/7, 6-9^{PM}

OPEN LAPIDARY STUDIO TIME

Must have taken Beginning Lapidary twice and Advanced Lapidary once.
Monitored
\$30, Ages 18 & up, Level: Advanced
Fri. 2/8, 11-2^{PM}
Fri. 3/8, 11-2^{PM}
Fri. 4/12, 11-2^{PM}
Fri. 5/10, 11-2^{PM}



See a class you'd like to take with friends?

We can organize a custom date and time for your group! Minimum 5 students, paid in full up front. Availability dependent on NW Rockhounds and the instructor.

KIT & SUPPLY FEES FOR ALL CLASSES ARE PAID TO THE INSTRUCTOR ON CLASS DAY UNLESS OTHERWISE NOTED.

View full class descriptions, class materials, and purchase tickets to all these classes at eventbrite.com/d/wa--seattle/nw-rockhounds/